



DERBYSHIRE CONSTABULARY

Report a
Crime or Incident

Contact
Us Online

Submit footage of
Traffic Incidents

TrackMyCrime

- Home
- Contact Us
- News & Appeals
- Caught on Camera
- My Local Police**
- Safety Advice
- Careers
- About Us

You are here: [Home](#) » [My Local Police](#) » [North Division](#) » [Amber Valley LPU](#) » [Alfreton Town](#)

Print Download



This Safer Neighbourhood area covers Alfreton Town. It belongs to the Amber Valley Local Policing Unit. Alfreton is situated within Amber Valley Borough Council area and is a popular shopping town. The town sits adjacent to the A38 Derby to Mansfield and is only a short distance to Junction 28 of the M1 Motorway. The boundary for the town to the south is the A38, to the west is A61 road.

Team Members



PC 2625 Adam Collins

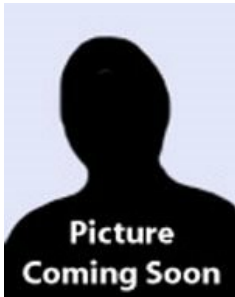

PC 14858 Adam Hardy



PCSO 4541 Mark Rogers



PCSO 12815 Jamie Wragg

SET THIS AS MY AREA
(this requires a cookie)

[Choose another area](#)

SAFER NEIGHBOURHOOD TEAM SERGEANTS



Sergeant 14013 James Bowler

SAFER NEIGHBOURHOOD EVENTS

Find out where and when your Safer Neighbourhood team are holding public events.

CRIME INFORMATION



Crime mapping allows us to show you where crime is happening at a local level, so we can better engage with our communities and help them determine how best to police the area they live in.

Find out the information about your area on the police.uk crime mapping website.

View all the latest Caught On Camera pictures for Derbyshire.

Community News



Witness appeal after burglary in Alfreton

29th January 2019



CCTV images released following attempted fraud

8th March 2018



New faces for policing in Alfreton, South Normanton and Pinxton

28th February 2018



New image of man wanted in connection with Alfreton armed robbery

8th December 2017



Do you know this man?

6th December 2017

Your Team on Twitter

[Our current and previous neighbourhood priorities](#)

[How you can take action](#)

These priorities were set by your team following community feedback. Contact your team in person, by phone or online to let them know your priorities.



We want your feedback submit your priorities to the team

Your current priorities for this neighbourhood

Anti-social behaviour on Grange Street, High Street and Firs Gardens

Issue was set on 08/11/2016

- ▶ Regular uniformed and plain clothes patrols to be carried out at key times to deter groups acting anti-socially in the area.
- ▶ Officers to advise youngsters and other individuals about their behaviour and the effect that it can have on residents living nearby.
- ▶ Alcohol to be seized from anyone underage and appropriate action will be taken against anyone found in possession of drugs.
- ▶ Set up Acceptable Behaviour Contracts with persistent offenders and take other measures where appropriate.
- ▶ Work in partnership with other agencies to consider longer term solutions to the issue.

Retail related crime, including purse thefts and shoplifting, in Alfreton town centre

Issue was set on 08/11/2016

- ▶ Uniformed patrols and plain clothes operations to be carried out.
- ▶ Appropriate action to be taken against offenders where necessary.
- ▶ Hold surgeries and crime prevention days to raise awareness of the issue and offer crime prevention advice to shoppers.
- ▶ Work with businesses to offer advice around crime prevention.
- ▶ Work with the Amber Valley Community Safety Partnership around the issue in the long term.

Speeding vehicles in and around Alfreton Town Centre

Issue was set on 08/11/2016

- ▶ Identify streets which are most affected by the issue.
- ▶ Monitor traffic with the speed radar gun and carry out checks.
- ▶ Work with local residents to raise awareness of traffic speeds.
- ▶ Enforcement checks to be carried out where appropriate.

Actions and outcomes from previous priorities

Nuisance motorbikes in and around Alfreton Town

Issue was set on 01/03/2012

- ▶ Patrols increased in the identified areas
- ▶ Appropriate taken against unsafe riders and those found to be causing a nuisance.

Thefts from shops in Alfreton town centre

Issue was set on 08/07/2012

- ▶ Increased police patrols.
- ▶ Carried out plain clothes operations to target any offenders.
- ▶ Positive action taken against offenders.
- ▶ Worked alongside shopkeepers and businesses to help prevent and

Irresponsible parking in Alfreton Town Centre

Issue was set on 05/03/2014

- ▶ Increased police patrols
- ▶ Advised motorists about parking issues.
- ▶ Worked alongside council civil parking enforcement officers to enforce safe, legal and responsible parking.
- ▶ Encouraged drivers to park safely and responsibly.
- ▶ Raised awareness of the responsibilities of both police officers and council civil parking enforcement officers.

Nuisance vehicles around Alfreton Town Centre

Issue was set on 05/03/2014

- ▶ Increased police patrols to speak to and advise drivers.
- ▶ Issued Section 59 Warnings where appropriate and vehicles seized if necessary.
- ▶ Worked with partnership agencies to find longer term solutions to the issue.

Anti-social behaviour caused by groups gathering, and nuisance vehicles, at Alfreton Park

Issue was set on 03/06/2016

- ▶ Increased police patrols carried out in area.
- ▶ Officers advised youngsters and other individuals about their behaviour and the effect that it can have on others nearby.
- ▶ Alcohol seized from underage drinkers and appropriate action taken against those found in possession of drugs.
- ▶ Issued Section 59 Warnings and seized vehicles where necessary.
- ▶ Worked with partnership agencies to consider longer term solutions to the issue.